

Copyright is reserved by Used Pub & Hotel Equipment. This document is issued on condition that it is not copied, amended or disclosed in anyway by or to unauthorised persons. Consent is required in writing by Used Pub & Hotel Equipment. Do not scale from this drawing. All dimensions, furniture and equipment sizes to be verified on site prior to commencing work. Responsibility for Fire & Disability Certification and any other compliance requirements are the responsibility of the client or his/her agent.

No.	Description	Date

Lo Crispin Plan as existing	
Project No: 2301/249	Date: Jan 2023
Drawing No: 01	Scale: 1:100@A3
Drawn By: HH	Revision No:

2301-249/01

Note: existing timber and beam  
Effect ceiling to remain as is.  
Paint references are from  
<https://www.titanlux.es/en/encuentratucolor>

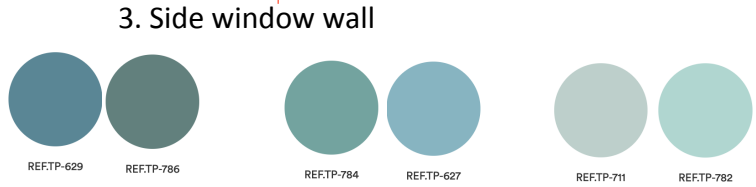
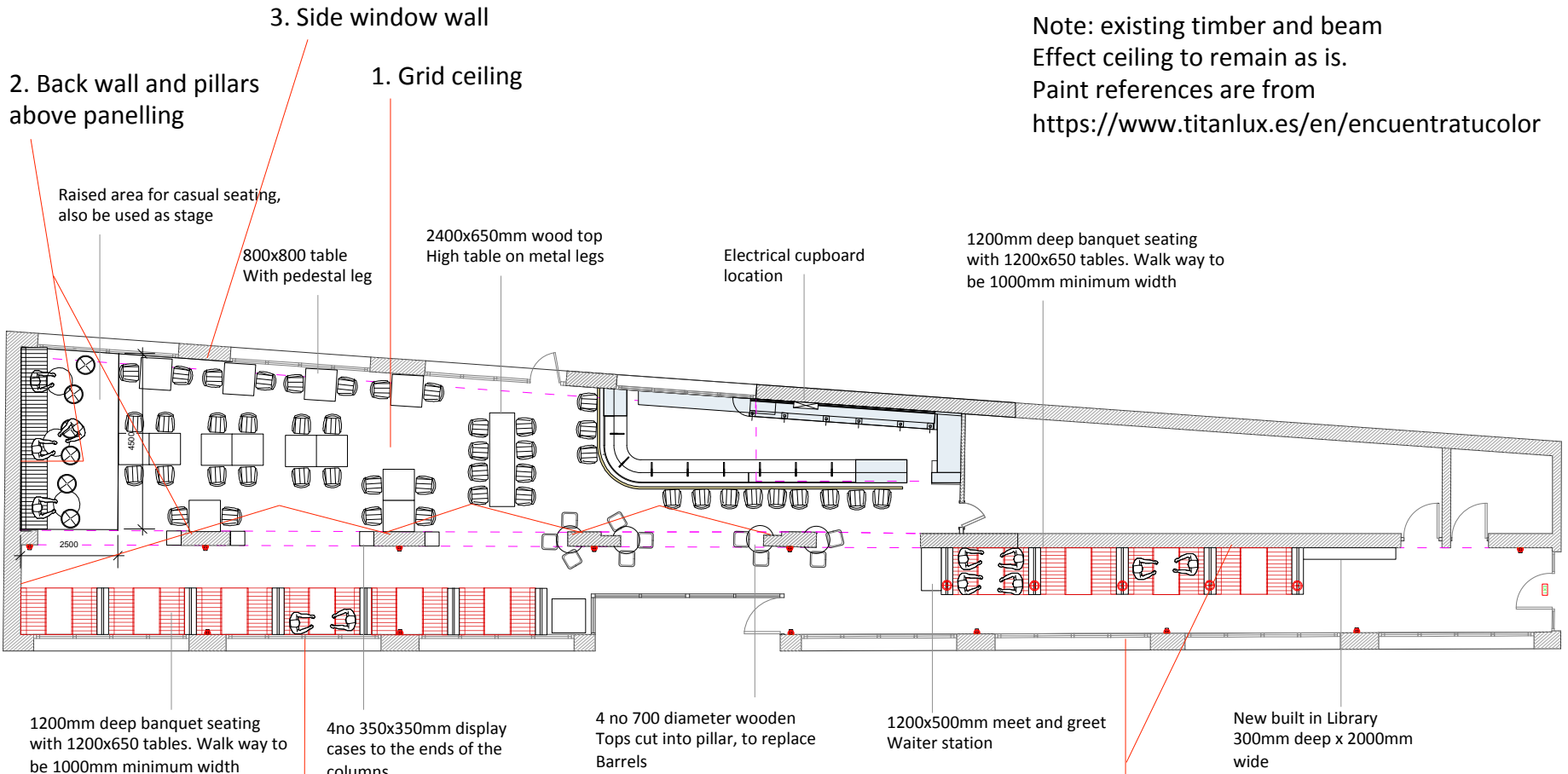

1. Dark Colour (2 options)      2. Mid Colour (2 options)      3. Light Colour (2 options)

2. Below dado  
3. Above dado

Revision A: Feb'23 – Brass foot rail added to bar, Raised floor area to be 2500x4500mm, Mirror panel doors to be fitted over the electrical box, partition between boot seating to be 1200mm high. Paint colour locations added

<p>USED PUB &amp; HOTEL EQUIPMENT</p>	<p>Copyright is reserved by Used Pub &amp; Hotel Equipment. This document is issued on condition that it is not copied, amended or disclosed in any way by or to unauthorized persons. Consent is required in writing by Used Pub &amp; Hotel Equipment. Do not scale from this drawing. All dimensions, furniture and equipment sizes to be verified on site prior to commencing work. Responsibility for Fire &amp; Disability Certification and any other compliance requirements are the responsibility of the client or contractor agent.</p>	<p>AVDA. DE LAS NACIONES, 55A ALGORFA ALICANTE</p>	No.	Description	Date	<p>Lo Crispin Design Proposal - Layout</p>	<p>Project No: 2301/249      Date: Jan 2023</p>
						<p>Drawn By: NH      Revision No: A</p>	<p>2301-249/02</p>

Atlantic Solid Back  
Side Chair



h h h h  
875 550 430 480

Atlantic UPH  
Side Chair



h h h h  
875 550 430 480

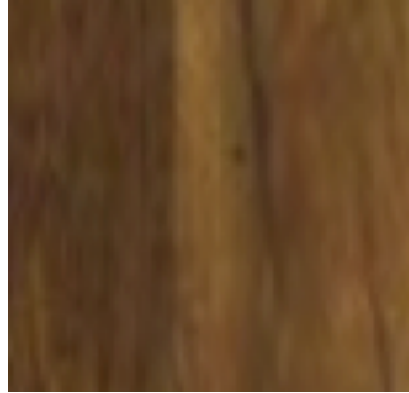

Rupert  
High Chair



h h h h  
1095 500 400 800

Leona Fluted Back  
High Chair



h h h h  
1100 480 470 800



Sienna Small  
Table Base

Aldeburgh Small  
Table Base



h h  
720 1080



h h  
720 1080

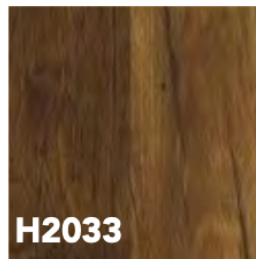

**H2033**

Dark Hunton Oak

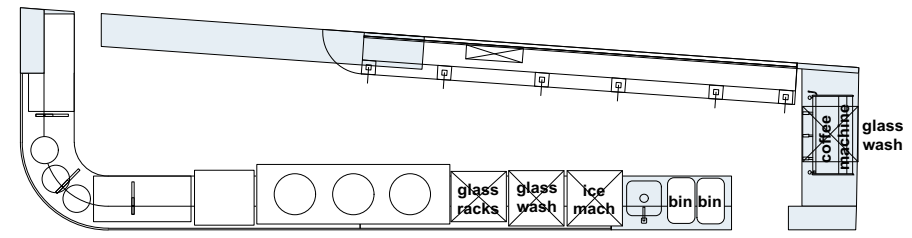
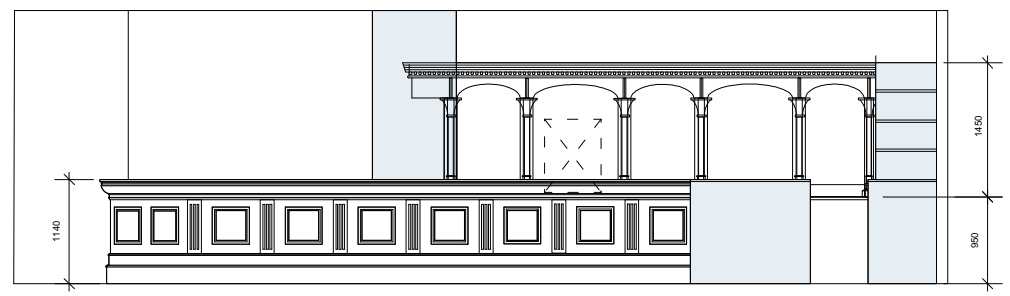
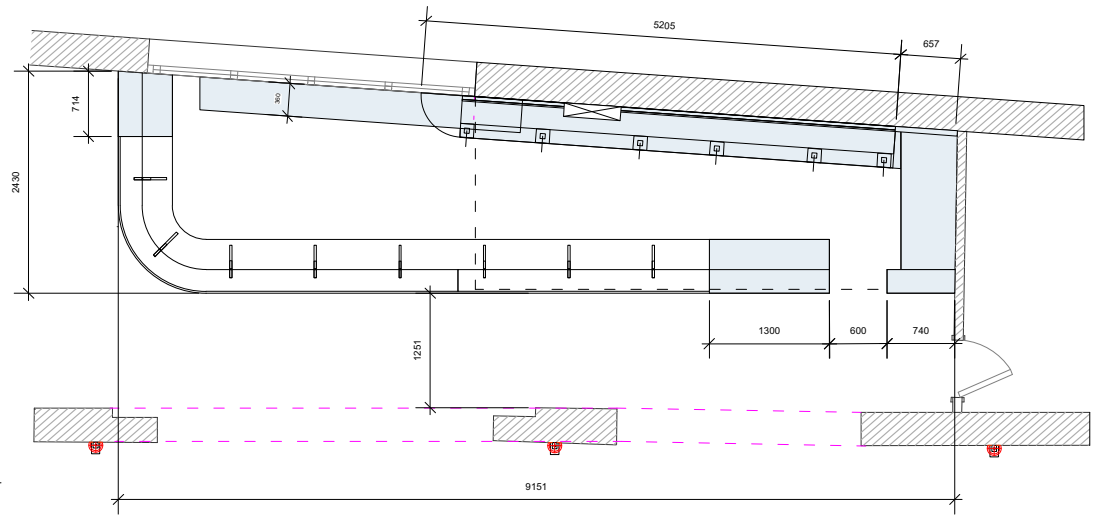
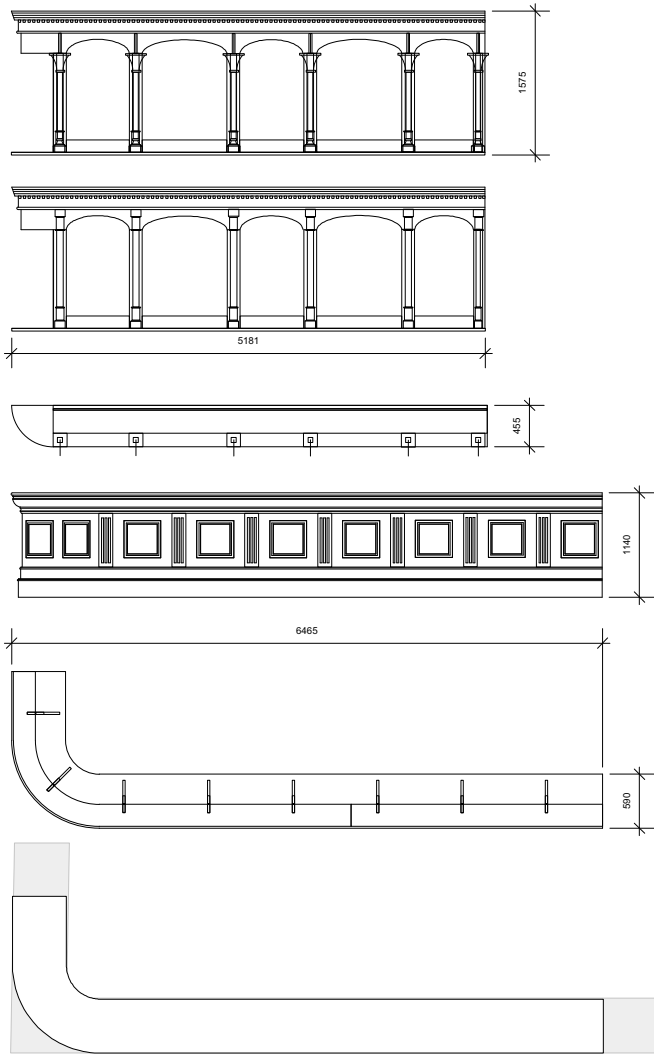

Copyright is reserved by Used Pub & Hotel Equipment. This document is issued on condition that it is not copied, amended or disclosed in anyway by or to unauthorised persons. Consent is required in writing by Used Pub & Hotel Equipment. Do not scale from this drawing. All dimensions, furniture and equipment sizes to be verified on site prior to commencing work. Responsibility for Fire & Disability Certification and any other compliance requirements are the responsibility of the client or his/her agent.

**AVDA. DE LAS NACIONES, 55A  
ALGORFA ALICANTE**

No.	Description	Date

Lo Crispin Design Proposal - Bar	
Project No: 2301/249	Date: Jan 2023
Drawing No: 03	Scale: 1:50@A3
Drawn By: NH	Revision No:

**2301-249/03**